Public Web-based Crime Mapping Software

Presented by: Crime Analyst David Gordon, ORPD

Key Points

- Enables the public to stay informed about local and regional crime activity and trends.
- Simple access to near real--time crime information provided by ORPD. ("Real Crime-Real Time")
- Free tool used to enhance Neighborhood Watch/crime reduction programs.
- Mobile App and social media friendly.
- Users can subscribe to customized email crime alerts in their area/neighborhood.
- Anonymous Tip feature encourages and enhances Public-Police Partnerships.

7/20/2012 Screen Shot Of Crimes in Oak Ridge, TN

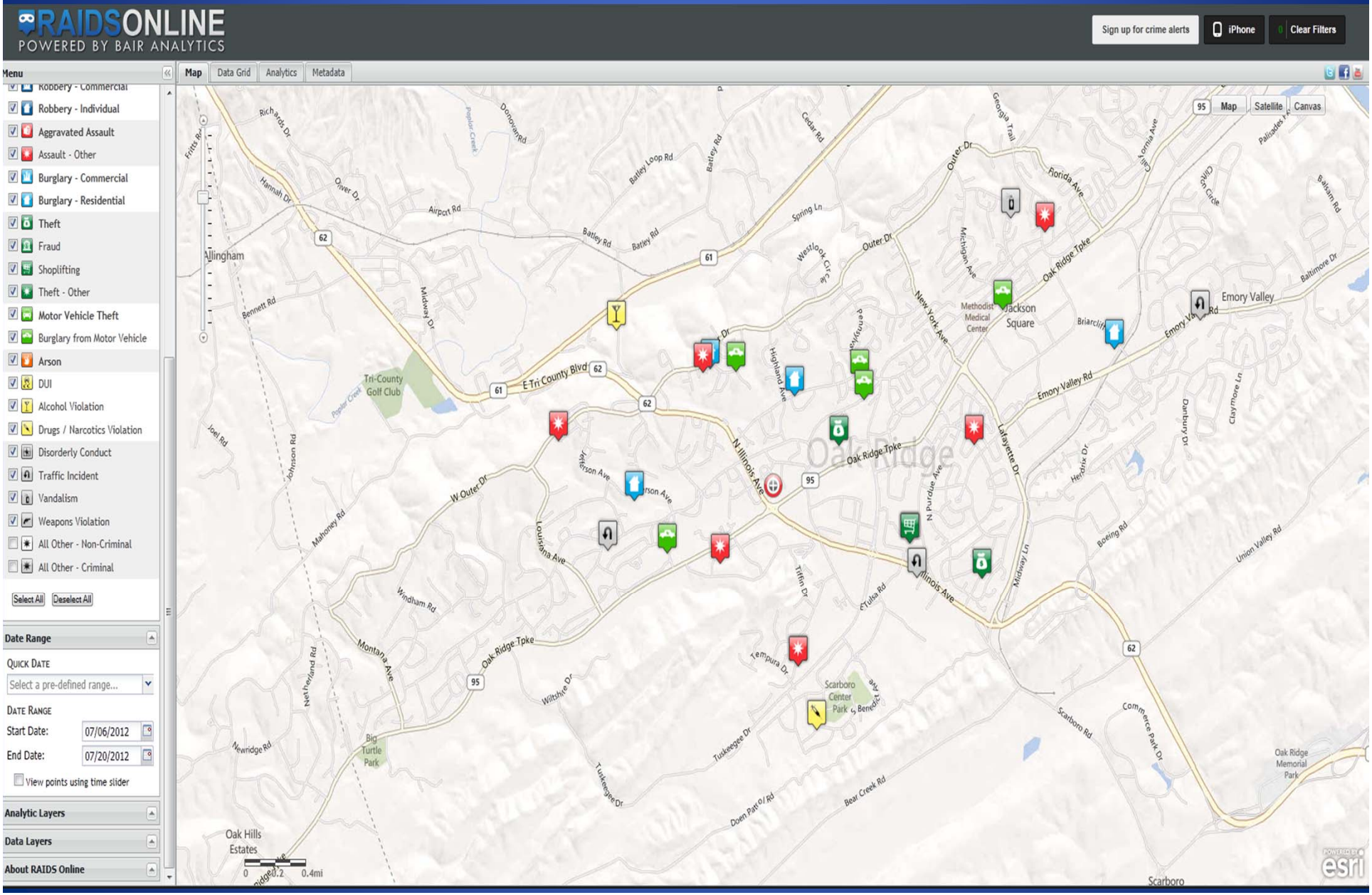

Screen Shot Zoom – In of a selected incident

RAIDSONLINE
POWERED BY BAIR ANALYTICS

Sign up for crime alerts | iPhone | Clear Filters

Menu

Map | Data Grid | Analytics | Metadata

- Robbery - Commercial
- Robbery - Individual
- Aggravated Assault
- Assault - Other
- Burglary - Commercial
- Burglary - Residential
- Theft
- Fraud
- Shoplifting
- Theft - Other
- Motor Vehicle Theft
- Burglary from Motor Vehicle
- Arson
- DUI
- Alcohol Violation
- Drugs / Narcotics Violation
- Disorderly Conduct
- Traffic Incident
- Vandalism
- Weapons Violation
- All Other - Non-Criminal
- All Other - Criminal

Select All | Deselect All

Date Range

Quick Date

Select a pre-defined range...

Date Range

Start Date: 07/06/2012

End Date: 07/20/2012

View points using time slider

Analytic Layers

Data Layers

Map | Satellite | Canvas

W Outer Dr
S Walker Ln
Wainwright
W Wadsworth Circle
Walpole Ln
Walnut Ln
Walsh Ln
Waltham Ln
Wakeman Ln
Outer Dr

Burglary from Motor Vehicle

IR Number: 2012-02953
Crime: 23F
Location Type:
Date: 07-07-2012
Time: 12:00 AM
Public Address: 1XX E WADSWORTH CIR, Oak Ridge, TN
Accuracy: Address

Distance: 0.67 miles

Agency: Oak Ridge Police Department

tip411 Submit an anonymous tip